



THE CROSSINGS

**SUPER 1 FOODS NOW
OPEN!!**

NEC OF HWY 95 AND HWY 54
ATHOL, ID 83801

John J. Hillier
Senior Advisor
509.939.8094
john.hillier@svn.com

Taylor Gibbons
Director of Operations | Associate
Advisor
509.939.1741
taylor.gibbons@svn.com

Grocery Anchored Parcels



FOR SALE, LEASE OR BUILD TO SUIT

Sale Price And Lease Rates Negotiable

Lot Sizes: .5-32 Acres

Traffic Counts 4160 CPD as of
07-2016

PARCEL HIGHLIGHTS

- Super One Foods now open!!
- Pads for Sale or Lease
- Grocery, Retail and Services
- Highway Frontage on 2 Highways
- Mass Graded
- Utilities to Pads
- No Impact Fee's
- No Permit Fee's
- No Sewer Connection Fee's

Super One Foods Now Open!



ATHOL, ID

Perfect Outdoors RV Park Location at the Gateway to the North.

5 Ski Resorts within 1 hour (Schweitzer Mountain Resort, Silver Mountain, Lookout Pass, Mount Spokane and 49 Degrees North)

Close to both Spokane and Coeur d'Alene, ID

6 minutes from Farragut State Park and Lake Pend Oreille

22 Mins to Hayden Lake, ID

41 Minutes to Lake Coeur d'Alene

1 hour to Priest Lake

1 hour and 40 minutes to Canadian Border

Site Renderings



Photos



Nearby Attractions

SILVERWOOD THEMEPARK

- Located in beautiful North Idaho, Silverwood Theme Park has over 70 rides, slides, shows and attractions, including four roller coasters, Boulder Beach Water Park, a steam engine train, live entertainment, restaurants, and more... Silverwood has 650,000 annual guests and a season spanning from May to the end of October.
- Silverwood Theme Park is an amusement park located in Northern Idaho. Over the years, Silverwood has grown in both size and popularity, transforming from a small local amusement park to a regional theme park destination. In 2003, an adjacent waterpark named Boulder Beach Water Park was opened. Entrance to Boulder Beach is included with admission to Silverwood Theme Park. In 2009, Silverwood began an annual Halloween event called Scarywood, held during the month of October.
- Today, Silverwood is the largest theme and water park in the American Northwest on 413-acre and boasting more than 65 rides, slides, shows and attractions. It is the Northernmost theme Park in the United States.



FARRAGUT STATE PARK

- The 4,000-acre park is 5 miles east of Athol in Kootenai County.. Activities include camping, picnicking, hiking, mountain biking, cycling, fishing, boating, swimming, water sports, orienteering, disc golf, flying model aircraft, archery, and horseback riding.
- The park adjoins the deep-water on Lake Pend Oreille, where the Navy maintains a submarine research center at Bayview, the Acoustic Research Detachment.
- Another park feature is the Museum at the Brig, located in the confinement facility of the naval training station. It displays include boot camp, naval, and war memorabilia, as well as historic prison cells.



Demographics Map



POPULATION	10 MILES	20 MILES	30 MILES
Total population	13,557	135,501	240,992
Median age	45.2	40.4	39.2
Median age (male)	44.7	39.0	38.4
Median age (Female)	45.5	41.6	39.9
HOUSEHOLDS & INCOME	10 MILES	20 MILES	30 MILES
Total households	5,188	55,661	98,536
# of persons per HH	2.6	2.4	2.4
Average HH income	\$64,872	\$59,169	\$58,697
Average house value	\$314,763	\$277,108	\$276,102

* Demographic data derived from 2010 US Census

Additional Photos



Location Maps

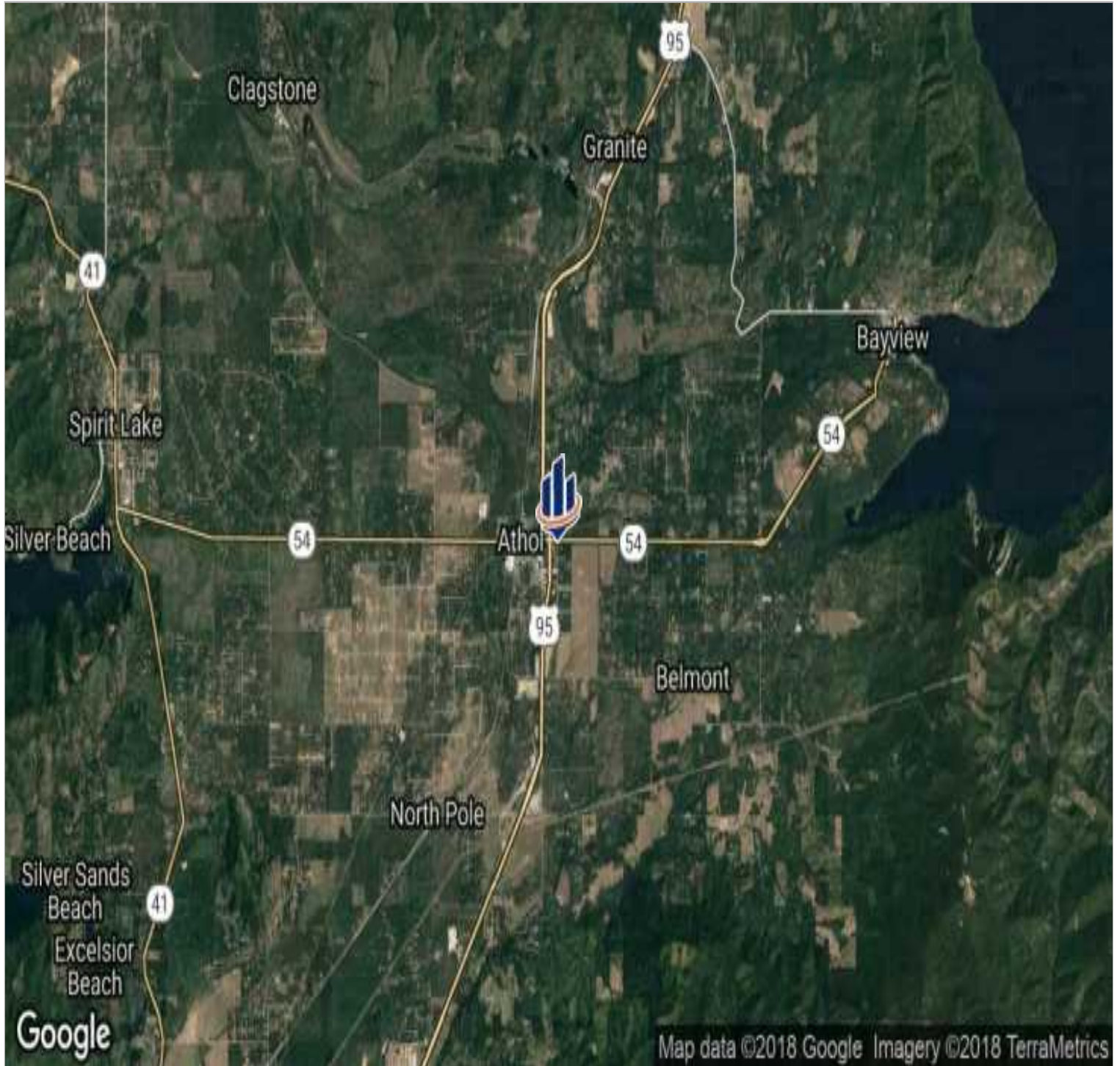

Advisor Bio & Contact 1

JOHN J. HILLIER

Senior Advisor



1311 N. Washington St., Suite C
Spokane, WA 99201
T 509.939.8094
C 509.939.8094
john.hillier@svn.com
WA #44909

PROFESSIONAL BACKGROUND

John J. Hillier currently serves as a Senior Advisor for SVN Cornerstone and has a vast knowledge of Commercial Real Estate Leasing and Sales. He has over twenty eight years of Commercial Real Estate experience.

Over John's impressive career he has negotiated and leased almost 4,000,000 sq. ft. of retail space. He has also leased and participated in the lease negotiating efforts for large anchor space being taken by national and regional tenants for both landlords and tenants.

John most recently worked at Goodale & Barbieri Company, based out of Spokane, WA from 2005 thru 2015. Before that he served with TRF Pacific LLC located in Seattle, WA as a senior commercial property and leasing manager in the greater Puget Sound and Northwest region.

He continues his commercial RE career at SVN Cornerstone serving clients from all around the country and right here in Eastern Washington and Northern Idaho.

John also enjoys restoring vintage muscle cars and racing them in his free time and from time to time you may see him out on the golf course in the summer. John is also a USAF Vet and continues to support Veterans in our community.

MEMBERSHIPS & AFFILIATIONS

International Council of Shopping Centers (ICSC)
Institute of Real Estate Management (IREM)
Building Owners and Managers Association (BOMA)
The Urban Land Institute (ULI)

Advisor Bio & Contact 2

TAYLOR GIBBONS

Director Of Operations | Associate Advisor



1311 N. Washington St., Suite C
Spokane, WA 99201
T 509.939.1741
C 509.939.1741
taylor.gibbons@svn.com
WA #118302

PROFESSIONAL BACKGROUND

Taylor Gibbons serves as the Director of Operations and an Associate Advisor at SVN Cornerstone in Spokane, Washington.

Primarily focused on Retail and Hospitality, Taylor is working with National Retail Tenants, National Hospitality Developers and most Major Flags.

He is a member of the SVN Hotels Team.

He works closely with the Managing Brokers Guy Byrd and Matthew Byrd in the development of their SVN Team and the implementation of the SVN Tools and Systems for Growth in their office and in the Spokane market.

He grew up in Spokane and attended Gonzaga Preparatory School and then moved to Santa Barbara where he graduated from the University of California Santa Barbara, Majoring in Political Science.

He worked for an Engineering firm in Santa Barbara, spent 8 years working in Nuclear Medicine after that and uses all that real world experience to enhance his Commercial Real Estate career.

EDUCATION

The University of California Santa Barbara
Santa Barbara City College
Gonzaga Preparatory School

MEMBERSHIPS & AFFILIATIONS

ICSC: International Council of Shopping Centers Member
Certified Member of The Nuclear Medicine Technology Certification Board (NMTCB)
Certified Member of The American Registry Of Radiologic Technologists (R.T.(CT)(ARRT)
Society of Nuclear Medicine and Molecular Imaging (SNMMI)

Disclaimer



The material contained in this Offering Brochure is furnished solely for the purpose of considering the purchase of the property within and is not to be used for any other purpose. This information should not, under any circumstances, be photocopied or disclosed to any third party without the written consent of the SVN® Advisor or Property Owner, or used for any purpose whatsoever other than to evaluate the possible purchase of the Property.

The only party authorized to represent the Owner in connection with the sale of the Property is the SVN Advisor listed in this proposal, and no other person is authorized by the Owner to provide any information or to make any representations other than contained in this Offering Brochure. If the person receiving these materials does not choose to pursue a purchase of the Property, this Offering Brochure must be returned to the SVN Advisor.

Neither the SVN Advisor nor the Owner make any representation or warranty, express or implied, as to the accuracy or completeness of the information contained herein, and nothing contained herein is or shall be relied upon as a promise or representation as to the future representation of the Property. This Offering Brochure may include certain statements and estimates with respect to the Property. These Assumptions may or may not be proven to be correct, and there can be no assurance that such estimates will be achieved. Further, the SVN Advisor and the Owner disclaim any and all liability for representations or warranties, expressed or implied, contained in or omitted from this Offering Brochure, or any other written or oral communication transmitted or made available to the recipient. The recipient shall be entitled to rely solely on those representations and warranties that may be made to it in any final, fully executed and delivered Real Estate Purchase Agreement between it and Owner.

The information contained herein is subject to change without notice and the recipient of these materials shall not look to Owner or the SVN Advisor nor any of their officers, employees, representatives, independent contractors or affiliates, for the accuracy or completeness thereof. Recipients of this Offering Brochure are advised and encouraged to conduct their own comprehensive review and analysis of the Property.

This Offering Brochure is a solicitation of interest only and is not an offer to sell the Property. The Owner expressly reserves the right, at its sole discretion, to reject any or all expressions of interest to purchase the Property and expressly reserves the right, at its sole discretion, to terminate negotiations with any entity, for any reason, at any time with or without notice. The Owner shall have no legal commitment or obligation to any entity reviewing the Offering Brochure or making an offer to purchase the Property unless and until the Owner executes and delivers a signed Real Estate Purchase Agreement on terms acceptable to Owner, in Owner's sole discretion. By submitting an offer, a prospective purchaser will be deemed to have acknowledged the foregoing and agreed to release the Owner and the SVN Advisor from any liability with respect thereto.

To the extent Owner or any agent of Owner corresponds with any prospective purchaser, any prospective purchaser should not rely on any such correspondence or statements as binding Owner. Only a fully executed Real Estate Purchase Agreement shall bind the property and each prospective purchaser proceeds at its own risk.