

PERMITS

△	SEE	NO.	DATE
△			
△			
△			

DESIGNER
JAN & ROBBELL, AIA
ARCHITECTURE-PLANNING
8800 MIDCOURT ROAD
LOW ADOBE, WA 98007
TEL: (206) 478-9270

EMAIL: jrobbell@roadrunner.com
www.russellarchitects.com

ARCHITECTURAL SYMBOLS

△	SEE PERMITS	△	SEE PERMITS
△	SEE PERMITS	△	SEE PERMITS

DATE: 11/11/11
DRAWN BY: JRP
CHECKED BY: JRP
DATE: 11/11/11
SHEET NO: 408
A-11

GENERAL NOTES & KEY SYMBOLS

- KEY SYMBOLS**
- (ENC) REFER TO SHEET A-C FOR FINISH SCHEDULE & LEGEND
 - (A) REFER TO SHEET A-1 FOR CALLING SCHEDULE

- GENERAL NOTES**
1. PERMITS FOR ALL CEILING COMPONENTS INCLUDING ELECTRICAL, MECHANICAL, PLUMBING, FIRE PROTECTION SYSTEMS AND DAMPERS FROM LOCAL AGENCIES.
 2. ALL SUPPORT APERTURES MUST BE SUPPORTED FROM THE TOP JOISTS OF THE BUILDING STRUCTURE.
 3. ACCESS PANELS IN CEILING MUST BE LOCATED TO PROVIDE ACCESS TO LANDLORD'S MECHANICAL EQUIPMENT.
 4. ALL CEILING MATERIAL MUST HAVE A CLASS II FIRE RATING AS DETERMINED AND IDENTIFIED ABOVE CEILING.

LANDLORD GENERAL NOTES

1. SUPPORT APERTURES FOR LAY IN CEILING MUST NOT BE CONNECTED TO LANDLORD'S MECHANICAL, ELECTRICAL, PLUMBING, FIRE PROTECTION SYSTEMS AND DAMPERS FROM LOCAL AGENCIES.
2. ALL SUPPORT APERTURES MUST BE SUPPORTED FROM THE TOP JOISTS OF THE BUILDING STRUCTURE.
3. ACCESS PANELS IN CEILING MUST BE LOCATED TO PROVIDE ACCESS TO LANDLORD'S MECHANICAL EQUIPMENT.
4. ALL CEILING MATERIAL MUST HAVE A CLASS II FIRE RATING AS DETERMINED AND IDENTIFIED ABOVE CEILING.

KEY NOTES

1. OPEN TO STRUCTURE
2. 1/2"
3. 1/2"
4. EXISTING ONE CEILING AT 8'-0" AFF. (2000) 1/2" METAL GRID 20 GA AT 12" O.C. CEILING WITH REAR FACE OF METAL GRID 20 GA AT 12" O.C.
5. EXISTING BEAMS, BRICK, JOIST, OIL, PAINTED 7'-4"
6. ONE CEILING AT 8'-0" AFF. IF METAL GRID 20 GA AT 12" O.C.
7. ONE PLYWOOD LAMWOOD 5/8" THK. 8'-0" AFF.
8. CANNOPY SLOTTED AT 8'-0" AFF. (SEE DETAIL 04-1)
9. CONCRETE REINFORCED (ONE PLYWOOD) SPACERS, POINT TO CEILING AT 8'-0" AFF. PROVIDE 2" PLYWOOD LAMWOOD 5/8" THK. PER SPACER TO CATCH DUST. SEE ELECTRICAL AND DETAIL 04-1.
10. PROVIDE JOIST FOR FLOOR LIGHT FIXTURES
11. SLOTTED LIGHT TRACK AND LIGHT HOUSING 10'-0"
12. ONE LAMP PER BAY (BACK OF BAY) POINT TO VERTICAL WALL SPRING
13. ONE PLYWOOD WALL SPRING (CENTER OF SPRING ROOM COORDS) PROVIDE JOIST. SEE LIGHTING SCHEDULE FOR FIXTURE HEIGHTS

Full Length Track & Military Copper

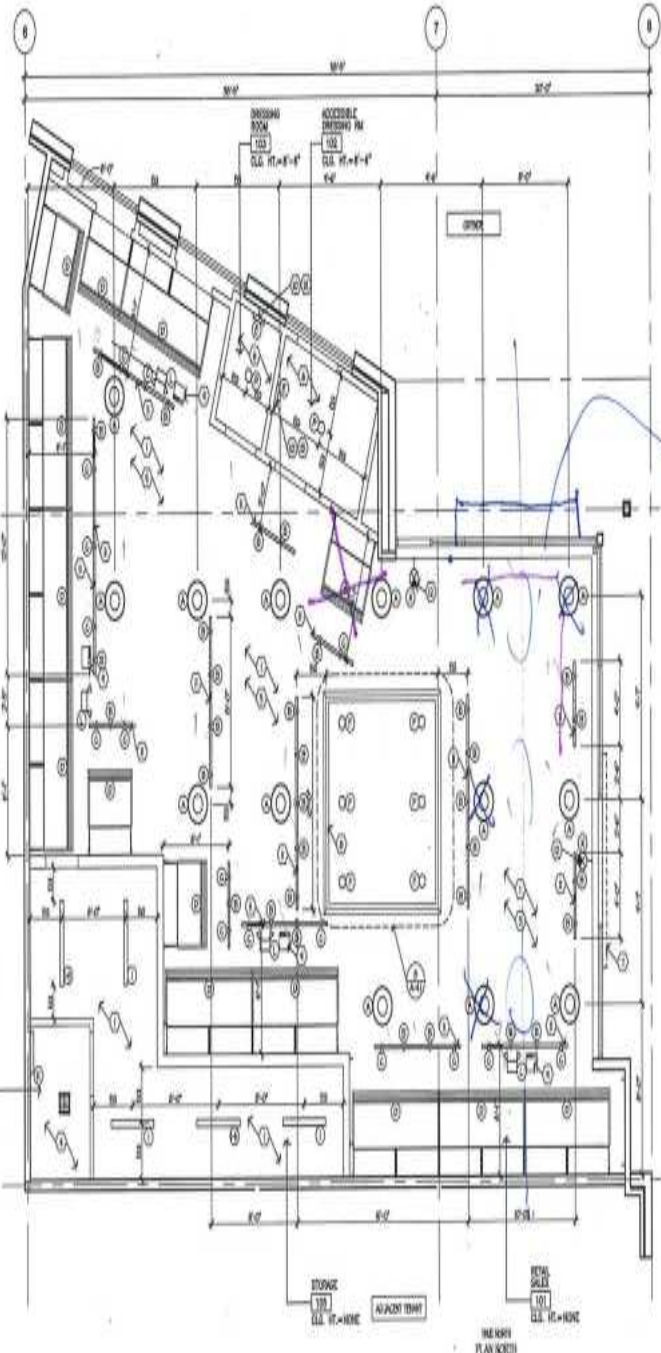

1 REFLECTED CEILING PLAN
SCALE: 1/4" = 1'-0"

LIGHTING FIXTURE SCHEDULE

MARK	FIXTURE MARK	QUANTITY	FIXTURE	FIXTURE	NOTES
(A)	(A)	1	FOCAL POINT SPOTLIGHT	TYPE 100 800-1	FOCAL
(B)	(B)	10	LED TRACK SPOTLIGHT	30 x 100 x 5, 5W	FOCAL - 40° BEAM ANGLE, 110°
(C)	(C)	10	LED TRACK SPOTLIGHT	30 x 100 x 5, 5W	TRUCK BEAM WHITE BLACK & FIELD
(D)	(D)	10	LED TRACK SPOTLIGHT	30 x 100 x 5, 5W	FOCAL - 40° BEAM ANGLE, 110°
(E)	(E)	10	LED TRACK SPOTLIGHT	30 x 100 x 5, 5W	FOCAL - 40° BEAM ANGLE, 110°
(F)	(F)	10	LED TRACK SPOTLIGHT	30 x 100 x 5, 5W	FOCAL - 40° BEAM ANGLE, 110°
(G)	(G)	10	LED TRACK SPOTLIGHT	30 x 100 x 5, 5W	FOCAL - 40° BEAM ANGLE, 110°
(H)	(H)	10	LED TRACK SPOTLIGHT	30 x 100 x 5, 5W	FOCAL - 40° BEAM ANGLE, 110°
(I)	(I)	10	LED TRACK SPOTLIGHT	30 x 100 x 5, 5W	FOCAL - 40° BEAM ANGLE, 110°
(J)	(J)	10	LED TRACK SPOTLIGHT	30 x 100 x 5, 5W	FOCAL - 40° BEAM ANGLE, 110°
(K)	(K)	10	LED TRACK SPOTLIGHT	30 x 100 x 5, 5W	FOCAL - 40° BEAM ANGLE, 110°
(L)	(L)	10	LED TRACK SPOTLIGHT	30 x 100 x 5, 5W	FOCAL - 40° BEAM ANGLE, 110°
(M)	(M)	10	LED TRACK SPOTLIGHT	30 x 100 x 5, 5W	FOCAL - 40° BEAM ANGLE, 110°
(N)	(N)	10	LED TRACK SPOTLIGHT	30 x 100 x 5, 5W	FOCAL - 40° BEAM ANGLE, 110°
(O)	(O)	10	LED TRACK SPOTLIGHT	30 x 100 x 5, 5W	FOCAL - 40° BEAM ANGLE, 110°
(P)	(P)	10	LED TRACK SPOTLIGHT	30 x 100 x 5, 5W	FOCAL - 40° BEAM ANGLE, 110°
(Q)	(Q)	10	LED TRACK SPOTLIGHT	30 x 100 x 5, 5W	FOCAL - 40° BEAM ANGLE, 110°
(R)	(R)	10	LED TRACK SPOTLIGHT	30 x 100 x 5, 5W	FOCAL - 40° BEAM ANGLE, 110°
(S)	(S)	10	LED TRACK SPOTLIGHT	30 x 100 x 5, 5W	FOCAL - 40° BEAM ANGLE, 110°
(T)	(T)	10	LED TRACK SPOTLIGHT	30 x 100 x 5, 5W	FOCAL - 40° BEAM ANGLE, 110°
(U)	(U)	10	LED TRACK SPOTLIGHT	30 x 100 x 5, 5W	FOCAL - 40° BEAM ANGLE, 110°
(V)	(V)	10	LED TRACK SPOTLIGHT	30 x 100 x 5, 5W	FOCAL - 40° BEAM ANGLE, 110°
(W)	(W)	10	LED TRACK SPOTLIGHT	30 x 100 x 5, 5W	FOCAL - 40° BEAM ANGLE, 110°
(X)	(X)	10	LED TRACK SPOTLIGHT	30 x 100 x 5, 5W	FOCAL - 40° BEAM ANGLE, 110°
(Y)	(Y)	10	LED TRACK SPOTLIGHT	30 x 100 x 5, 5W	FOCAL - 40° BEAM ANGLE, 110°
(Z)	(Z)	10	LED TRACK SPOTLIGHT	30 x 100 x 5, 5W	FOCAL - 40° BEAM ANGLE, 110°

zumiez STORE #408

GATEWAY SHOPPING CTR
17705 140TH AVE. N.E.
WOODINVILLE, WA 98072
SPACE #A-18

Revisions

Rev	Date	By	Description
1			
2			
3			
4			
5			
6			
7			

ARCHITECT:
JAN C. RUSSELL, AIA
ARCHITECTURE-PLANNING
2000 ROSSMORE ROAD
LOS ANGELES, CA 90007
TELEPHONE (818) 493-6700

EMAIL: jrcr@aia.com
www.russellarchitects.com

DATE: _____
SCALE: _____
SHEET NO. _____
SHEET TOTAL _____

ARCHITECTURAL SYMBOLS:

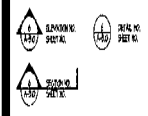

Author: JCR
Project No: 100218

DATE: 5/15/78
DRAWN BY: JCR
CHECKED BY: JCR

PROJECT NO: A-30
SHEET NO: 408

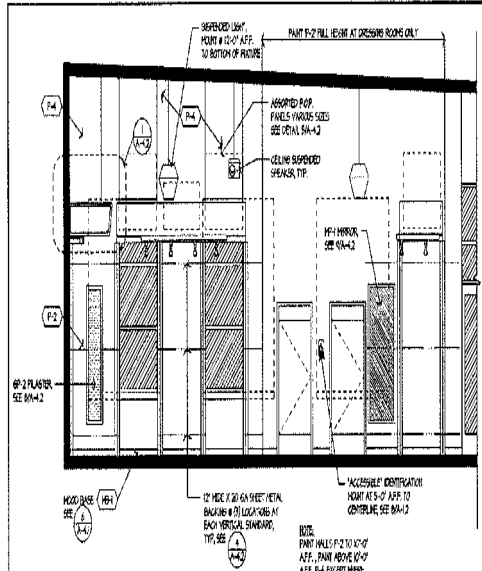

3 NORTH/EAST ELEVATION
SCALE: 1/4" = 1'-0"

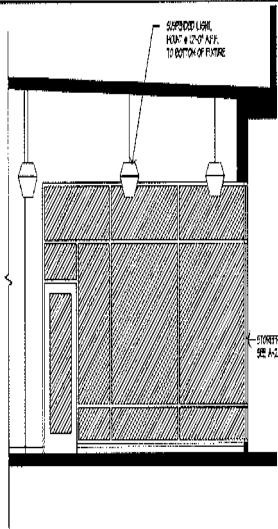

2 NORTH ELEVATION
SCALE: 1/4" = 1'-0"

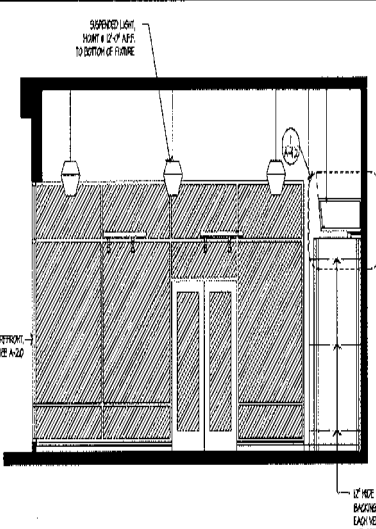

1 EAST ELEVATION
SCALE: 1/4" = 1'-0"

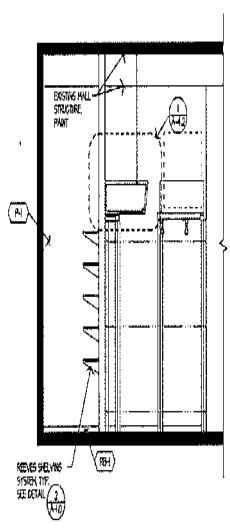

6 WEST ELEVATION
SCALE: 1/4" = 1'-0"

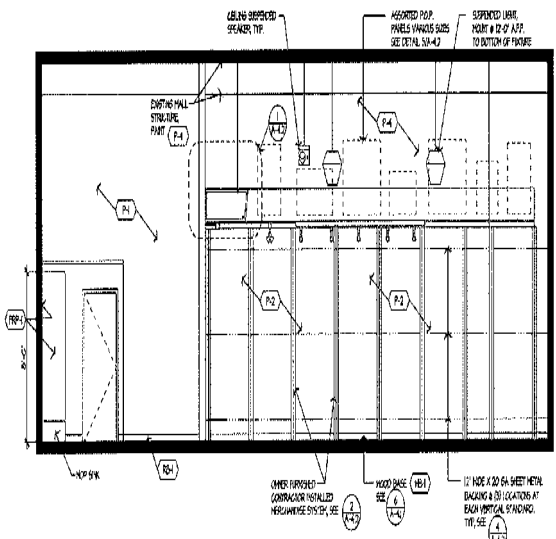

5 WEST ELEVATION
SCALE: 1/4" = 1'-0"

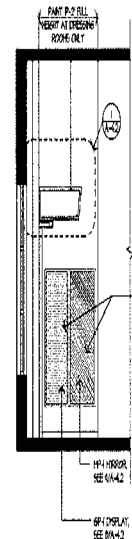

4 S/E ELEVATION
SCALE: 1/4" = 1'-0"

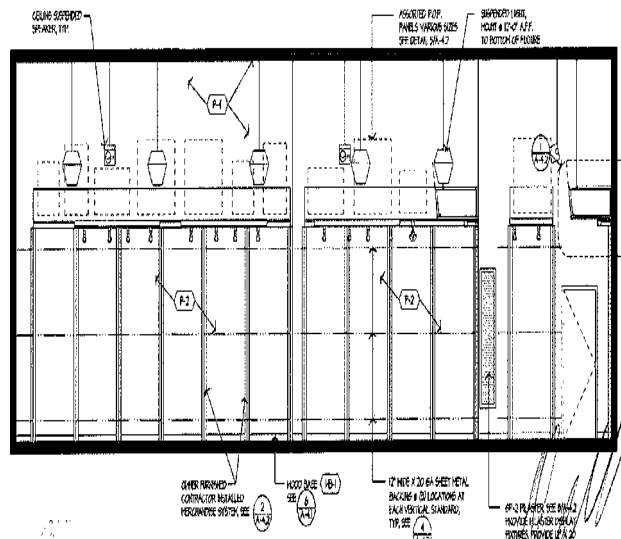

7 SOUTH ELEVATION
SCALE: 1/4" = 1'-0"

Revisions:

No.	Date	Description

Project:
JAM C. RUSSELL, AIA
 ARCHITECTURE-PLANNING
 8800 BOSSOMBER ROAD
 LOS ANGELES, CA 90047
 TELEPHONE (818) 428-8176

EMAIL: jcr@aia-architect.com
 www.russellarchitects.com

Date: _____

ARCHITECTURAL SYMBOLS:

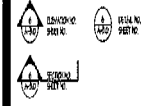

Scale: Paper Number: 101
 Working: Project No: 100328

SECTION AND DETAILS

Date: 8/25/10
 Drawn By: JCR
 Project No: 100328
 Store Number: **408**
 A-41

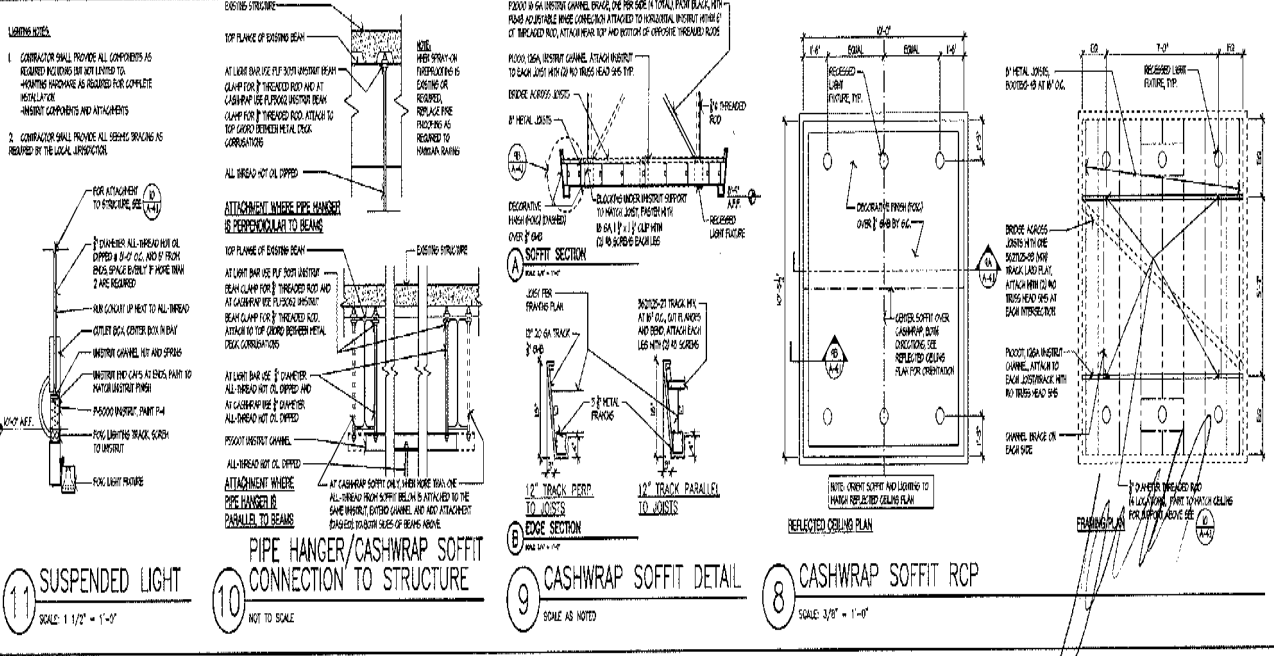
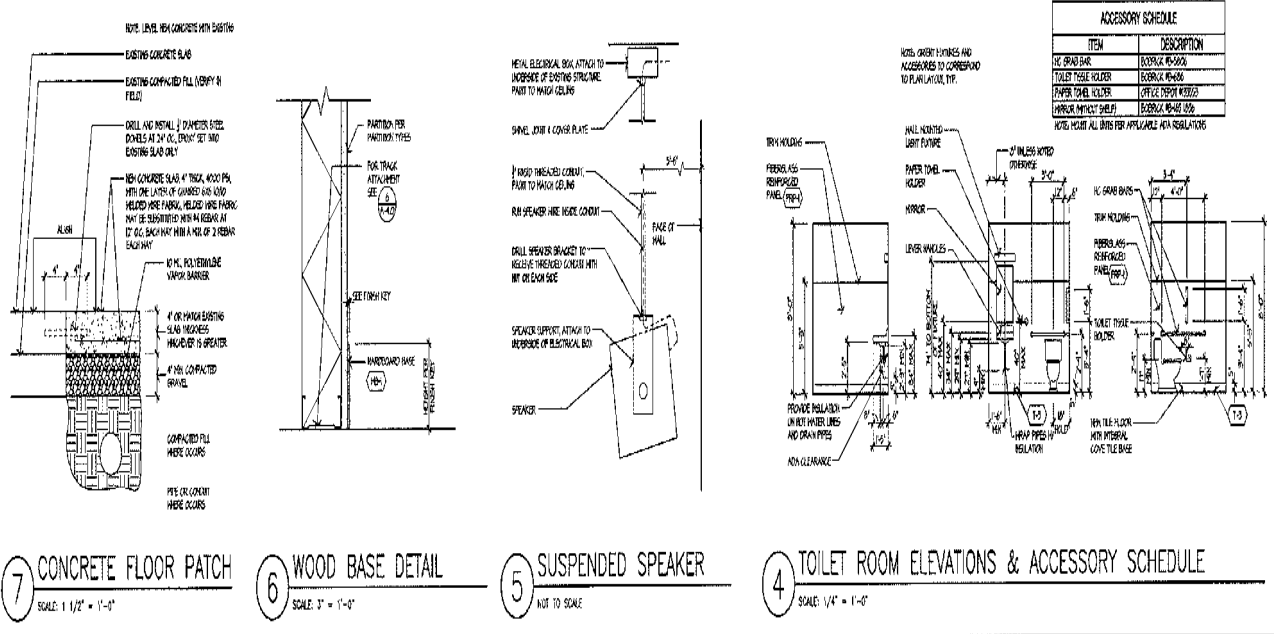
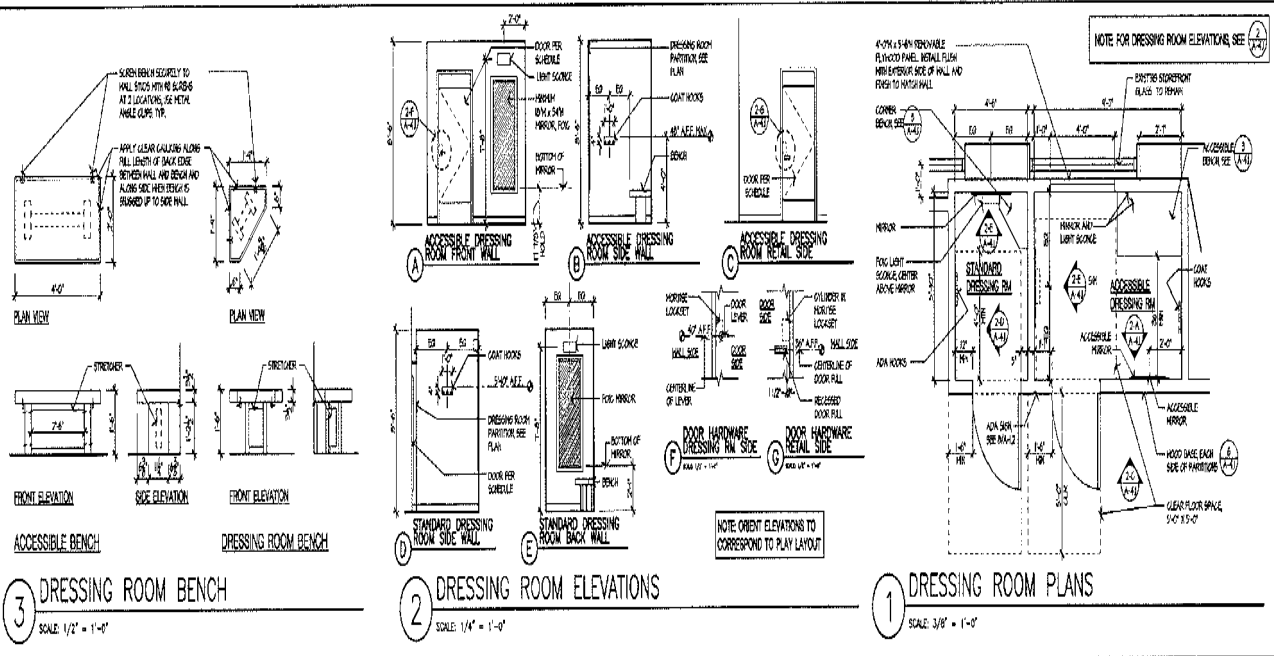

Revising

By	Date	Description

DESIGNED BY
JAN C. RUSSELL, AIA
ARCHITECTURE-PLANNING
2800 ROSSMERE ROAD
LOS ANGELES, CA 90007
TELEPHONE (818) 470-8870

EMAIL: jcr@aeroedrum.com
www.russellarchitects.com

DATE:

SCALE:

ARCHITECTURAL SYMBOLS:

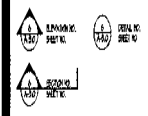

Scale: 1/2" = 1'-0"
Date: 9/27/90
Drawn by: JCR
Checked by: JCR
Date:

Interior Details
A-42
408

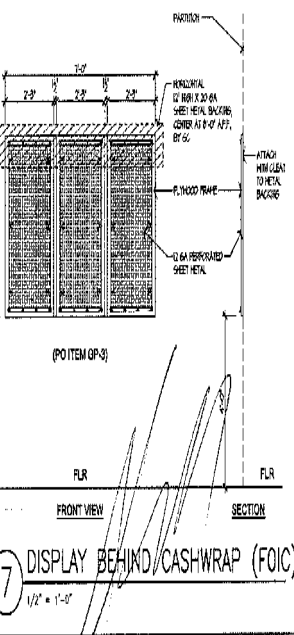
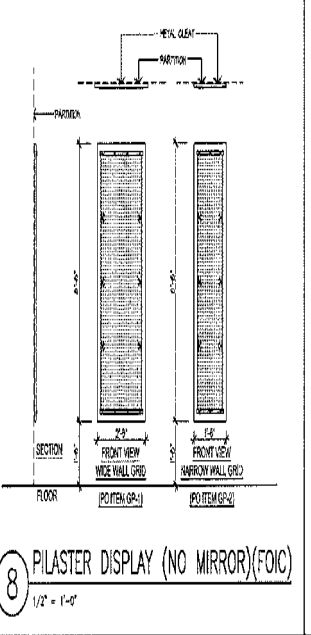
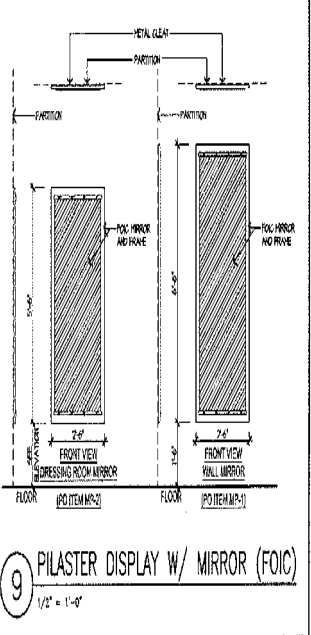
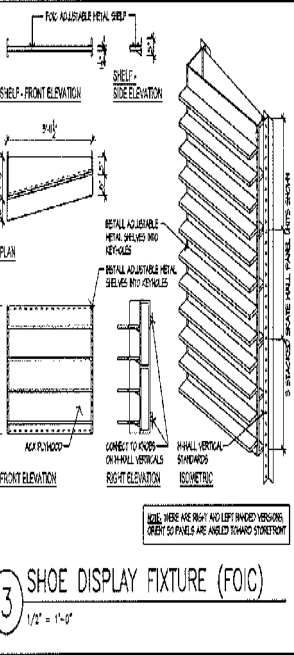
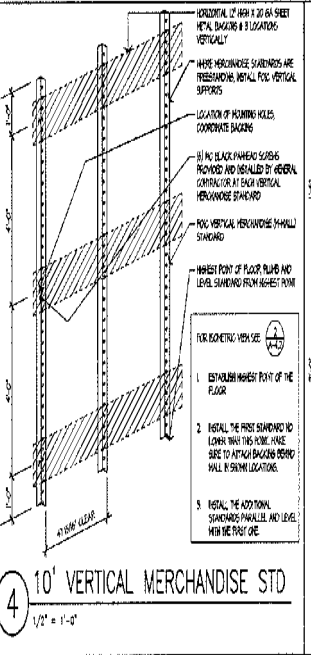
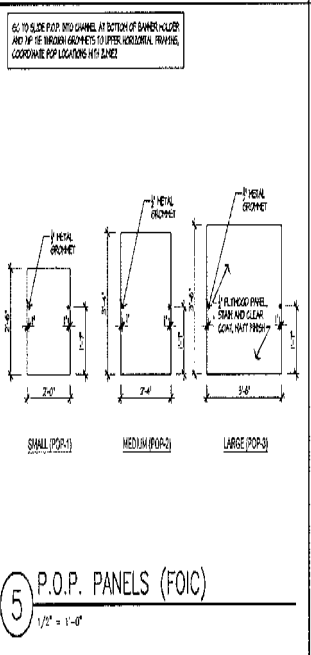
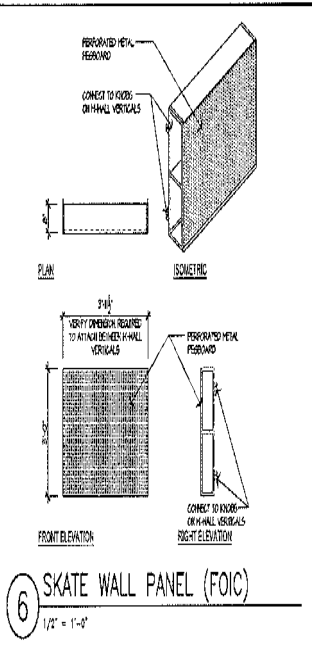
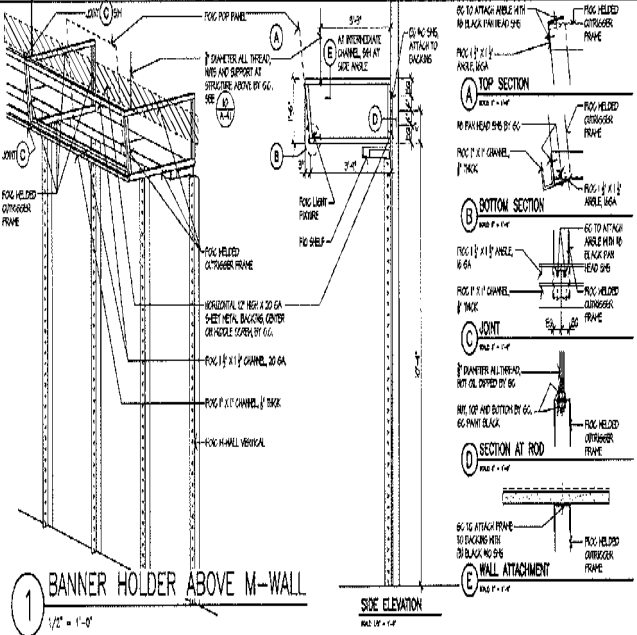
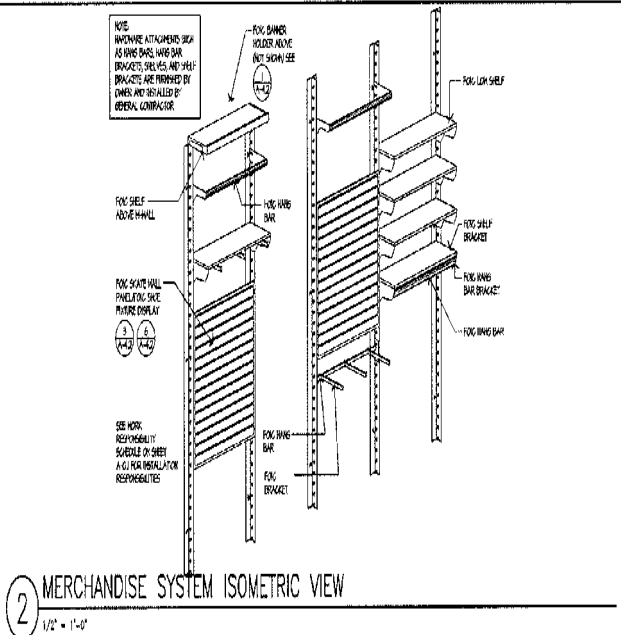

12A GENERAL

12A-1 GENERAL REQUIREMENTS

INSTALLATIONS UNDER DIVISION ONE AND THE GENERAL AND SPECIALTY CONDITIONS OF THESE SPECIFICATIONS SHALL BE PART OF THIS SECTION. CONTRACTOR SHALL BECOME THOROUGHLY ACQUAINTED WITH ALL CODES AS TO REQUIREMENTS THAT AFFECT THIS DIVISION OR SECTION. THE WORK REQUIRED UNDER THESE SECTIONS INCLUDES MATERIAL, EQUIPMENT, APPLIANCES, TRANSPORTATION, SERVICES, AND LABOR REQUIRED TO COMPLETE THE ENTIRE SYSTEM AS REQUIRED BY THE DRAWINGS AND SPECIFICATIONS.

12A-1.2 INSPECTION OF SITE

PRIOR TO SUBMITTING BID, VISIT THE SITE OF THE PROPOSED WORK AND BECOME FULLY INFORMED AS TO THE CONDITIONS UNDER WHICH THE WORK IS TO BE DONE. FAILURE TO DO SO WILL NOT BE CONSIDERED SUFFICIENT JUSTIFICATION TO REQUEST OR OBTAIN EXTRA COMPENSATION OVER AND ABOVE THE CONTRACT PRICE.

12A-1.3 MATERIAL AND WORKMANSHIP

PROVIDE NEW MATERIAL, EQUIPMENT, AND APPLIANCES UNDER THIS CONTRACT UNLESS OTHERWISE STATED HEREIN. OF BEST QUALITY NORMALLY USED FOR THE PURPOSE OF GOOD COMMERCIAL PRACTICE, AND FREE FROM ANY DEFECTS. NUMBER ANY MATERIALS LISTED IN THE SPECIFICATIONS OR SHOWN ON THE DRAWINGS THAT ARE NOT NECESSARILY ATTACHED TO SPECIFICATIONS. REQUIRED TRADE WRITTEN DESCRIPTIONS OF THE TRADE WORKER MATERIALS.

THE COMPLETE INSTALLATION SHALL FUNCTION AS DESIGNED AND INTENDED WITH RESPECT TO CAPACITY, EFFICIENCY, NOISE LEVEL, ETC. ASHRAVE, ASHRAE, OR AS PRACTICE. CLEANING, PRINGING, DUCTS, AIR SERVICES, AND SOLUTIONS IN ROTATING COMPONENTS WILL NOT BE ACCEPTABLE. ALL GENERAL MATERIALS AND EQUIPMENT SHALL BE OF COMMERCIAL SPECIFICATION GRADE QUALITY. LIGHT BUILT AND RESIDENTIAL TYPE EQUIPMENT WILL NOT BE ACCEPTED.

REMOVE FROM THE PREMISES WASTE MATERIAL. PRESENT AS A RESULT OF WORK INCLUDING: CARTRIDGE, CRATING, PAPER, STICKERS, AND/OR EXHAUSTION MATERIAL NOT USED IN BACKFILLING, ETC. CLEAN EQUIPMENT INSTALLED UNDER THIS CONTRACT TO PRESENT A NEAT AND CLEAN INSTALLATION AT THE TERMINATION OF THE WORK.

REPAIR OR REPLACE PUBLIC AND PRIVATE PROPERTY DAMAGED AS A RESULT OF WORK PERFORMED UNDER THIS CONTRACT TO THE SATISFACTION OF AUTHORITY AND REGULATIONS HAVING JURISDICTION.

12A-1.4 COORDINATION

COORDINATE WORK WITH THAT OF OTHER TRADES SO THAT THE VARIOUS COMPONENTS OF THE SYSTEMS WILL BE INSTALLED AT THE PROPER TIME, WILL NOT BE AVAILABLE, SHALL BE WELL ALLOWED PROPER ACCESS TO THESE TRADES FOR MAINTENANCE. COMPONENTS WHICH ARE INSTALLED WITHOUT REFERENCE TO THE ABOVE SHALL BE RELOCATED AT AN ADDITIONAL COST TO THE OWNER.

UNLESS OTHERWISE INDICATED, THE GENERAL CONTRACTOR WILL PROVIDE ACCESS AND PROVISIONS IN BUILDING CONSTRUCTION REQUIRED FOR INSTALLATION OF THE SYSTEMS SPECIFIED HEREIN. CONTRACTOR SHALL FURNISH THE GENERAL CONTRACTOR WITH INFORMATION WHERE CHANGES AND ORDERS ARE REQUIRED. KEEP INFORMATION AS TO THE WORK OF OTHER TRADES INSTALLED IN THE STRUCTURE OF THE PROJECT AND COORDINATE WITH A MANAGER AS TO NOT INTERFERE WITH OR DELAY THE WORK OF OTHER TRADES.

FOUNDED DIVISIONS SHALL BE TAKEN IN PREFERENCE TO SIZE DIVISIONS. CONTRACTOR SHALL TAKE HIS OWN MEASUREMENTS AT THE BUILDING AS VARIATIONS MAY OCCUR. CONTRACTOR WILL BE HELD RESPONSIBLE FOR DETERMINING THAT CONDITIONS HAVE BEEN AVOIDED BY PROPER CHECKING AND INSPECTION.

PROVIDE MATERIALS WITH THAT WHICH WILL PROPERLY FIT THE TYPES OF CEILING, WALL, OR FLOOR FINISHES ACTUALLY INSTALLED. MODEL NUMBERS LISTED IN THE SPECIFICATIONS OR SHOWN ON THE DRAWINGS ARE NOT INTENDED TO DESIGNATE THE REQUIRED TRADE.

CONTRACTOR SHALL SUBMIT SHOP DRAWINGS FOR OWNER APPROVAL PRIOR TO INSTALLATION.

12A-1.5 PERMITS AND CODES

WORK PERFORMED UNDER THIS CONTRACT SHALL BE IN ACCORDANCE WITH ALL APPLICABLE NATIONAL, STATE AND LOCAL CODES HAVING JURISDICTION. EQUIPMENT FURNISHED AND ASSOCIATED INSTALLATION WORK PERFORMED UNDER THIS CONTRACT SHALL BE IN STRICT COMPLIANCE WITH CURRENT APPLICABLE CODES ADOPTED BY THE LOCAL AND INCLUDING ANY AMENDMENTS AND STANDARDS AS SET FORTH BY THE NATIONAL FIRE PROTECTION ASSOCIATION (NFPA), UNDERWRITERS LABORATORIES (UL), OCCUPATIONAL SAFETY AND HEALTH ADMINISTRATION (OSHA), AMERICAN SOCIETY OF MECHANICAL ENGINEERS (ASME), AMERICAN SOCIETY OF HEATING, REFRIGERATION, AND AIR CONDITIONING ENGINEERS (ASHRAE), AMERICAN NATIONAL STANDARDS INSTITUTE (ANSI), AMERICAN SOCIETY OF TESTING MATERIALS (ASTM) AND OTHER

12A-1.6 FLOOR/CEILING

SEAL FLOOR, EXTERIOR WALL AND ROOF PENETRATIONS WATER AND WEATHER TIGHT WITH APPROVED NON-SHINK, NON-HARDENING COMPARTMENTAL CONSTRUCTION SEALANTS. SEAL ROOF PENETRATIONS WITH A FLOOR-FER SEAMANT FOOT LEAD FLASHING, PROVIDE A SLEEVE, AND SEAL NON-WATER-BEARING FLOOR AND WALL PENETRATIONS WITH FIBERGLASS PADDING AND BUTYLIC CHALK (FOR ADJUSTABLE INSULATION).

12A-1.7 PROTECTION OF EQUIPMENT AND MATERIALS

STORE AND PROTECT FROM DAMAGE EQUIPMENT AND MATERIALS DELIVERED TO JOB SITE. COVER WITH WATERPROOF, TEAR-RESISTANT, HEAVY TAPE OR POLYETHYLENE PLASTIC AS REQUIRED TO PROTECT FROM PLASTER, DIRT, PAINT, WATER OR PHYSICAL DAMAGE. EQUIPMENT AND MATERIALS THAT HAS BEEN DAMAGED BY CONSTRUCTION ACTIVITIES WILL BE REJECTED, AND CONTRACTOR IS OBLIGATED TO FURNISH NEW EQUIPMENT AND MATERIALS OF A LIKE KIND.

KEEP FRESHNESS ROOM CLEAN FROM FOREIGN MATERIAL CREATED DURING WORK PERFORMED UNDER THIS CONTRACT. PRING, EQUIPMENT, ETC. SHALL HAVE A NEAT AND CLEAN APPEARANCE AT THE TERMINATION OF THE WORK.

PLUG OR CAP OPEN ENDS OF DUCTWORK AND PIPING SYSTEMS WHILE STORED OR INSTALLED DURING CONSTRUCTION WHEN NOT IN USE TO PREVENT THE ENTRANCE OF DEBRIS AND THE SYSTEMS.

KEEP THE MANUFACTURER PROVIDED PROTECTIVE COVERINGS ON FLOOR, DRAPES, FLOORS, AND FRESH DRAINS DURING CONSTRUCTION. REMOVE COVERINGS AT THE TERMINATION OF THE WORK AND POLISH EXPOSED SURFACES.

12A-1.7 OPERATIVE AND MAINTENANCE INSTRUCTIONS

COLLECT AND COMPLETE A COMPLETE BROCHURE OF FINISHED MATERIALS AND EQUIPMENT FURNISHED AND INSTALLED ON THIS PROJECT. INCLUDE OPERATIONAL AND MAINTENANCE INSTRUCTIONS, MANUFACTURER'S CATALOGS, WIRING DIAGRAMS, PARTS LISTS, APPROVED SHOP DRAWINGS, AND DESCRIBING LABELS PROVIDED BY THE MANUFACTURER. INCLUDE AN INSIDE COVER SHEET THAT LISTS THE PROJECT NAME, DATE, OWNER, ARCHITECT, ENGINEER, GENERAL CONTRACTOR, SUBCONTRACTOR, AND AIR INDEX OF CONTENTS.

SUBMIT COPIES OF LITERATURE BOUND IN APPROVED BINDERS TO THE ARCHITECT AND OWNER AT THE TERMINATION OF THE WORK. PAPER, CARDS, STAPLES, RUBBER BANDS, AND WAXED ENVELOPES NOT BE CONSIDERED APPROPRIATE. FINISH APPROVAL OF FINISHING SYSTEMS WILL BE WITHHELD UNTIL THIS EQUIPMENT BROCHURE IS REVIEWED COMPLETE BY THE ARCHITECT, ENGINEER, AND OWNER.

12A-1.8 WORKMANSHIP

MAINTAIN EACH SYSTEM AND EACH ELEMENT THEREOF AGAINST ALL DEFECTS DUE TO FAULTY WORKMANSHIP, DESIGN OR MATERIAL FOR A PERIOD OF 12 MONTHS FROM DATE OF SUBSTANTIAL COMPLETION, UNLESS SPECIFIC REPAIR ARE NOTED TO CARRY A LONGER WARRANTY. IN THE CONSTRUCTION DOCUMENTS OR WORKMANSHIP STANDARD WORKMANSHIP EXCEEDS 12 MONTHS. REPAIR ALL DEFECTS OCCURRING WITHIN THE WARRANTY PERIOD(S) AS STATED IN THE GENERAL CONDITIONS AND DIVISION 1.

MAINTAINANCE SHALL INCLUDE LABOR AND MATERIAL. MAKE REPAIRS OR REPLACEMENTS WITHOUT ANY ADDITIONAL COST TO THE OWNER.

PERFORM THE REMOVAL, WORK, PROTECT, AND WRAP WORKER NOTICE FROM THE ARCHITECT OR OWNER. AT THE TIME OF SUBSTANTIAL COMPLETION, REFER TO THE OWNER ALL WORKMANSHIP, FINISHING AND PROPERLY EXCEPTED INCLUDING TRADE LISTS FOR MAINTENANCE OPERATING BOUNDING AND YEAR PERIOD. EACH WARRANTY INSTRUMENT BEING ADDRESSED TO THE OWNER AND STATING THE COMMENCEMENT DATE AND TIME.

12A-1.9 CUTTING AND PAINTING

PERFORM CUTTING OF WALLS, FLOORS, CEILING, ETC. AS REQUIRED TO INSTALL WORK UNDER THIS SECTION. OBTAIN APPROVAL FROM THE ARCHITECT PRIOR TO CUTTING. DO NOT CUT OR REMOVE STRUCTURAL MEMBERS WITHOUT PRIOR APPROVAL FROM THE ARCHITECT. CUT HOLES AS SMALL AS POSSIBLE. GENERAL CONTRACTOR SHALL PATCH WALLS, FLOORS, ETC. AS REQUIRED BY WORK UNDER THIS SECTION. PATCHING SHALL MATCH THE ORIGINAL FINISH. ANY CONSTRUCTION, REPAIR AND REFINISH AREAS DISPOSED BY WORK TO THE CONTRARY OF ADJOINING SURFACES IN A MANNER SATISFACTORY TO THE ARCHITECT.

12A-1.10 ROUGH-IN

COORDINATE ROUGH-IN BEFORE FINISHING WITH GENERAL CONSTRUCTION. CONCEAL PIPING AND CONDUIT ROUGH-IN EXCEPT IN UNPAVED AREAS AND THERE OTHERWISE SHOWN.

12A-1.11 STRUCTURAL STEEL

STRUCTURAL STEEL USED FOR PIPE SUPPORTS, EQUIPMENT SUPPORTS, ETC. SHALL BE HEAVY CLEAN, AND CONFORM TO ASTM DESIGNATION A-36.

SUPPORT PIPING AND MECHANICAL EQUIPMENT AND PIPING FROM THE BUILDING STRUCTURE. DO NOT SUPPORT PIPING/EQUIPMENT FROM CEILING, OTHER MECHANICAL OR ELECTRICAL COMPONENTS, AND OTHER NON-STRUCTURAL ELEMENTS.

12A-1.12 ACCESS DOORS

PROVIDE ACCESS DOORS IN CEILING AND WALLS WHERE INDICATED OR REQUIRED FOR ACCESS TO CONCEALED VALVES AND EQUIPMENT INSTALLED UNDER THIS SECTION. PROVIDE COVERED ACCESS DOORS WITH DOOR, HANDLE, LOCK, AND KEYS. MANUFACTURED BY ALUMINUM, STEEL, BRASS, OR COPAL. OWNER AGREEMENT'S APPROVAL OF THE SIZE, LOCATION, AND COLOR BEFORE ORDERING.

12A-1.13 FLOOR/CEILING

SEAL FLOOR, EXTERIOR WALL AND ROOF PENETRATIONS WATER AND WEATHER TIGHT WITH APPROVED NON-SHINK, NON-HARDENING COMPARTMENTAL CONSTRUCTION SEALANTS. SEAL ROOF PENETRATIONS WITH A FLOOR-FER SEAMANT FOOT LEAD FLASHING, PROVIDE A SLEEVE, AND SEAL NON-WATER-BEARING FLOOR AND WALL PENETRATIONS WITH FIBERGLASS PADDING AND BUTYLIC CHALK (FOR ADJUSTABLE INSULATION).

12A-1.7 PROTECTION OF EQUIPMENT AND MATERIALS

STORE AND PROTECT FROM DAMAGE EQUIPMENT AND MATERIALS DELIVERED TO JOB SITE. COVER WITH WATERPROOF, TEAR-RESISTANT, HEAVY TAPE OR POLYETHYLENE PLASTIC AS REQUIRED TO PROTECT FROM PLASTER, DIRT, PAINT, WATER OR PHYSICAL DAMAGE. EQUIPMENT AND MATERIALS THAT HAS BEEN DAMAGED BY CONSTRUCTION ACTIVITIES WILL BE REJECTED, AND CONTRACTOR IS OBLIGATED TO FURNISH NEW EQUIPMENT AND MATERIALS OF A LIKE KIND.

KEEP FRESHNESS ROOM CLEAN FROM FOREIGN MATERIAL CREATED DURING WORK PERFORMED UNDER THIS CONTRACT. PRING, EQUIPMENT, ETC. SHALL HAVE A NEAT AND CLEAN APPEARANCE AT THE TERMINATION OF THE WORK.

PLUG OR CAP OPEN ENDS OF DUCTWORK AND PIPING SYSTEMS WHILE STORED OR INSTALLED DURING CONSTRUCTION WHEN NOT IN USE TO PREVENT THE ENTRANCE OF DEBRIS AND THE SYSTEMS.

KEEP THE MANUFACTURER PROVIDED PROTECTIVE COVERINGS ON FLOOR, DRAPES, FLOORS, AND FRESH DRAINS DURING CONSTRUCTION. REMOVE COVERINGS AT THE TERMINATION OF THE WORK AND POLISH EXPOSED SURFACES.

12A-1.7 OPERATIVE AND MAINTENANCE INSTRUCTIONS

COLLECT AND COMPLETE A COMPLETE BROCHURE OF FINISHED MATERIALS AND EQUIPMENT FURNISHED AND INSTALLED ON THIS PROJECT. INCLUDE OPERATIONAL AND MAINTENANCE INSTRUCTIONS, MANUFACTURER'S CATALOGS, WIRING DIAGRAMS, PARTS LISTS, APPROVED SHOP DRAWINGS, AND DESCRIBING LABELS PROVIDED BY THE MANUFACTURER. INCLUDE AN INSIDE COVER SHEET THAT LISTS THE PROJECT NAME, DATE, OWNER, ARCHITECT, ENGINEER, GENERAL CONTRACTOR, SUBCONTRACTOR, AND AIR INDEX OF CONTENTS.

SUBMIT COPIES OF LITERATURE BOUND IN APPROVED BINDERS TO THE ARCHITECT AND OWNER AT THE TERMINATION OF THE WORK. PAPER, CARDS, STAPLES, RUBBER BANDS, AND WAXED ENVELOPES NOT BE CONSIDERED APPROPRIATE. FINISH APPROVAL OF FINISHING SYSTEMS WILL BE WITHHELD UNTIL THIS EQUIPMENT BROCHURE IS REVIEWED COMPLETE BY THE ARCHITECT, ENGINEER, AND OWNER.

12A-1.8 WORKMANSHIP

MAINTAIN EACH SYSTEM AND EACH ELEMENT THEREOF AGAINST ALL DEFECTS DUE TO FAULTY WORKMANSHIP, DESIGN OR MATERIAL FOR A PERIOD OF 12 MONTHS FROM DATE OF SUBSTANTIAL COMPLETION, UNLESS SPECIFIC REPAIR ARE NOTED TO CARRY A LONGER WARRANTY. IN THE CONSTRUCTION DOCUMENTS OR WORKMANSHIP STANDARD WORKMANSHIP EXCEEDS 12 MONTHS. REPAIR ALL DEFECTS OCCURRING WITHIN THE WARRANTY PERIOD(S) AS STATED IN THE GENERAL CONDITIONS AND DIVISION 1.

MAINTENANCE SHALL INCLUDE LABOR AND MATERIAL. MAKE REPAIRS OR REPLACEMENTS WITHOUT ANY ADDITIONAL COST TO THE OWNER.

PERFORM THE REMOVAL, WORK, PROTECT, AND WRAP WORKER NOTICE FROM THE ARCHITECT OR OWNER. AT THE TIME OF SUBSTANTIAL COMPLETION, REFER TO THE OWNER ALL WORKMANSHIP, FINISHING AND PROPERLY EXCEPTED INCLUDING TRADE LISTS FOR MAINTENANCE OPERATING BOUNDING AND YEAR PERIOD. EACH WARRANTY INSTRUMENT BEING ADDRESSED TO THE OWNER AND STATING THE COMMENCEMENT DATE AND TIME.

12A-1.9 CUTTING AND PAINTING

PERFORM CUTTING OF WALLS, FLOORS, CEILING, ETC. AS REQUIRED TO INSTALL WORK UNDER THIS SECTION. OBTAIN APPROVAL FROM THE ARCHITECT PRIOR TO CUTTING. DO NOT CUT OR REMOVE STRUCTURAL MEMBERS WITHOUT PRIOR APPROVAL FROM THE ARCHITECT. CUT HOLES AS SMALL AS POSSIBLE. GENERAL CONTRACTOR SHALL PATCH WALLS, FLOORS, ETC. AS REQUIRED BY WORK UNDER THIS SECTION. PATCHING SHALL MATCH THE ORIGINAL FINISH. ANY CONSTRUCTION, REPAIR AND REFINISH AREAS DISPOSED BY WORK TO THE CONTRARY OF ADJOINING SURFACES IN A MANNER SATISFACTORY TO THE ARCHITECT.

12A-1.10 ROUGH-IN

COORDINATE ROUGH-IN BEFORE FINISHING WITH GENERAL CONSTRUCTION. CONCEAL PIPING AND CONDUIT ROUGH-IN EXCEPT IN UNPAVED AREAS AND THERE OTHERWISE SHOWN.

12A-1.11 STRUCTURAL STEEL

STRUCTURAL STEEL USED FOR PIPE SUPPORTS, EQUIPMENT SUPPORTS, ETC. SHALL BE HEAVY CLEAN, AND CONFORM TO ASTM DESIGNATION A-36.

SUPPORT PIPING AND MECHANICAL EQUIPMENT AND PIPING FROM THE BUILDING STRUCTURE. DO NOT SUPPORT PIPING/EQUIPMENT FROM CEILING, OTHER MECHANICAL OR ELECTRICAL COMPONENTS, AND OTHER NON-STRUCTURAL ELEMENTS.

12A-1.12 ACCESS DOORS

PROVIDE ACCESS DOORS IN CEILING AND WALLS WHERE INDICATED OR REQUIRED FOR ACCESS TO CONCEALED VALVES AND EQUIPMENT INSTALLED UNDER THIS SECTION. PROVIDE COVERED ACCESS DOORS WITH DOOR, HANDLE, LOCK, AND KEYS. MANUFACTURED BY ALUMINUM, STEEL, BRASS, OR COPAL. OWNER AGREEMENT'S APPROVAL OF THE SIZE, LOCATION, AND COLOR BEFORE ORDERING.

UNDRERGROUND DOMESTIC WATER PIPING SHALL BE TYPE "A" SOFT TEMPER COPPER TUBING WITH FLARED COPPER ALLEY FITTINGS AND CONNECTIONS, OR TYPE "B" HARD TEMPER COPPER TUBING WITH CONVENTIONAL WROUGHT COPPER FITTINGS AND SOLVENT SOLDER (50/50) JOINTS. INSTALL AS FEW UNDRERGROUND COPPER PIPING JOINTS AS POSSIBLE. AT BUILDING SERVICE ENTRANCE, NO JOINTS SHALL BE INSTALLED UNLESS OVER WITHIN 5 FEET OF THE BUILDING. INSTALL DOMESTIC WATER PIPING BELOW GRADE OUTSIDE BUILDING AT ADEQUATE DEPTH TO PREVENT FREEZING.

12A-1.7 PROTECTION OF EQUIPMENT AND MATERIALS

STORE AND PROTECT FROM DAMAGE EQUIPMENT AND MATERIALS DELIVERED TO JOB SITE. COVER WITH WATERPROOF, TEAR-RESISTANT, HEAVY TAPE OR POLYETHYLENE PLASTIC AS REQUIRED TO PROTECT FROM PLASTER, DIRT, PAINT, WATER OR PHYSICAL DAMAGE. EQUIPMENT AND MATERIALS THAT HAS BEEN DAMAGED BY CONSTRUCTION ACTIVITIES WILL BE REJECTED, AND CONTRACTOR IS OBLIGATED TO FURNISH NEW EQUIPMENT AND MATERIALS OF A LIKE KIND.

KEEP FRESHNESS ROOM CLEAN FROM FOREIGN MATERIAL CREATED DURING WORK PERFORMED UNDER THIS CONTRACT. PRING, EQUIPMENT, ETC. SHALL HAVE A NEAT AND CLEAN APPEARANCE AT THE TERMINATION OF THE WORK.

PLUG OR CAP OPEN ENDS OF DUCTWORK AND PIPING SYSTEMS WHILE STORED OR INSTALLED DURING CONSTRUCTION WHEN NOT IN USE TO PREVENT THE ENTRANCE OF DEBRIS AND THE SYSTEMS.

KEEP THE MANUFACTURER PROVIDED PROTECTIVE COVERINGS ON FLOOR, DRAPES, FLOORS, AND FRESH DRAINS DURING CONSTRUCTION. REMOVE COVERINGS AT THE TERMINATION OF THE WORK AND POLISH EXPOSED SURFACES.

12A-1.7 OPERATIVE AND MAINTENANCE INSTRUCTIONS

COLLECT AND COMPLETE A COMPLETE BROCHURE OF FINISHED MATERIALS AND EQUIPMENT FURNISHED AND INSTALLED ON THIS PROJECT. INCLUDE OPERATIONAL AND MAINTENANCE INSTRUCTIONS, MANUFACTURER'S CATALOGS, WIRING DIAGRAMS, PARTS LISTS, APPROVED SHOP DRAWINGS, AND DESCRIBING LABELS PROVIDED BY THE MANUFACTURER. INCLUDE AN INSIDE COVER SHEET THAT LISTS THE PROJECT NAME, DATE, OWNER, ARCHITECT, ENGINEER, GENERAL CONTRACTOR, SUBCONTRACTOR, AND AIR INDEX OF CONTENTS.

SUBMIT COPIES OF LITERATURE BOUND IN APPROVED BINDERS TO THE ARCHITECT AND OWNER AT THE TERMINATION OF THE WORK. PAPER, CARDS, STAPLES, RUBBER BANDS, AND WAXED ENVELOPES NOT BE CONSIDERED APPROPRIATE. FINISH APPROVAL OF FINISHING SYSTEMS WILL BE WITHHELD UNTIL THIS EQUIPMENT BROCHURE IS REVIEWED COMPLETE BY THE ARCHITECT, ENGINEER, AND OWNER.

12A-1.8 WORKMANSHIP

MAINTAIN EACH SYSTEM AND EACH ELEMENT THEREOF AGAINST ALL DEFECTS DUE TO FAULTY WORKMANSHIP, DESIGN OR MATERIAL FOR A PERIOD OF 12 MONTHS FROM DATE OF SUBSTANTIAL COMPLETION, UNLESS SPECIFIC REPAIR ARE NOTED TO CARRY A LONGER WARRANTY. IN THE CONSTRUCTION DOCUMENTS OR WORKMANSHIP STANDARD WORKMANSHIP EXCEEDS 12 MONTHS. REPAIR ALL DEFECTS OCCURRING WITHIN THE WARRANTY PERIOD(S) AS STATED IN THE GENERAL CONDITIONS AND DIVISION 1.

12A-1.9 CUTTING AND PAINTING

PERFORM CUTTING OF WALLS, FLOORS, CEILING, ETC. AS REQUIRED TO INSTALL WORK UNDER THIS SECTION. OBTAIN APPROVAL FROM THE ARCHITECT PRIOR TO CUTTING. DO NOT CUT OR REMOVE STRUCTURAL MEMBERS WITHOUT PRIOR APPROVAL FROM THE ARCHITECT. CUT HOLES AS SMALL AS POSSIBLE. GENERAL CONTRACTOR SHALL PATCH WALLS, FLOORS, ETC. AS REQUIRED BY WORK UNDER THIS SECTION. PATCHING SHALL MATCH THE ORIGINAL FINISH. ANY CONSTRUCTION, REPAIR AND REFINISH AREAS DISPOSED BY WORK TO THE CONTRARY OF ADJOINING SURFACES IN A MANNER SATISFACTORY TO THE ARCHITECT.

12A-1.10 ROUGH-IN

COORDINATE ROUGH-IN BEFORE FINISHING WITH GENERAL CONSTRUCTION. CONCEAL PIPING AND CONDUIT ROUGH-IN EXCEPT IN UNPAVED AREAS AND THERE OTHERWISE SHOWN.

12A-1.11 STRUCTURAL STEEL

STRUCTURAL STEEL USED FOR PIPE SUPPORTS, EQUIPMENT SUPPORTS, ETC. SHALL BE HEAVY CLEAN, AND CONFORM TO ASTM DESIGNATION A-36.

SUPPORT PIPING AND MECHANICAL EQUIPMENT AND PIPING FROM THE BUILDING STRUCTURE. DO NOT SUPPORT PIPING/EQUIPMENT FROM CEILING, OTHER MECHANICAL OR ELECTRICAL COMPONENTS, AND OTHER NON-STRUCTURAL ELEMENTS.

12A-1.12 ACCESS DOORS

PROVIDE ACCESS DOORS IN CEILING AND WALLS WHERE INDICATED OR REQUIRED FOR ACCESS TO CONCEALED VALVES AND EQUIPMENT INSTALLED UNDER THIS SECTION. PROVIDE COVERED ACCESS DOORS WITH DOOR, HANDLE, LOCK, AND KEYS. MANUFACTURED BY ALUMINUM, STEEL, BRASS, OR COPAL. OWNER AGREEMENT'S APPROVAL OF THE SIZE, LOCATION, AND COLOR BEFORE ORDERING.

UNDRERGROUND DOMESTIC WATER PIPING SHALL BE TYPE "A" SOFT TEMPER COPPER TUBING WITH FLARED COPPER ALLEY FITTINGS AND CONNECTIONS, OR TYPE "B" HARD TEMPER COPPER TUBING WITH CONVENTIONAL WROUGHT COPPER FITTINGS AND SOLVENT SOLDER (50/50) JOINTS. INSTALL AS FEW UNDRERGROUND COPPER PIPING JOINTS AS POSSIBLE. AT BUILDING SERVICE ENTRANCE, NO JOINTS SHALL BE INSTALLED UNLESS OVER WITHIN 5 FEET OF THE BUILDING. INSTALL DOMESTIC WATER PIPING BELOW GRADE OUTSIDE BUILDING AT ADEQUATE DEPTH TO PREVENT FREEZING.

12A-1.7 PROTECTION OF EQUIPMENT AND MATERIALS

STORE AND PROTECT FROM DAMAGE EQUIPMENT AND MATERIALS DELIVERED TO JOB SITE. COVER WITH WATERPROOF, TEAR-RESISTANT, HEAVY TAPE OR POLYETHYLENE PLASTIC AS REQUIRED TO PROTECT FROM PLASTER, DIRT, PAINT, WATER OR PHYSICAL DAMAGE. EQUIPMENT AND MATERIALS THAT HAS BEEN DAMAGED BY CONSTRUCTION ACTIVITIES WILL BE REJECTED, AND CONTRACTOR IS OBLIGATED TO FURNISH NEW EQUIPMENT AND MATERIALS OF A LIKE KIND.

KEEP FRESHNESS ROOM CLEAN FROM FOREIGN MATERIAL CREATED DURING WORK PERFORMED UNDER THIS CONTRACT. PRING, EQUIPMENT, ETC. SHALL HAVE A NEAT AND CLEAN APPEARANCE AT THE TERMINATION OF THE WORK.

PLUG OR CAP OPEN ENDS OF DUCTWORK AND PIPING SYSTEMS WHILE STORED OR INSTALLED DURING CONSTRUCTION WHEN NOT IN USE TO PREVENT THE ENTRANCE OF DEBRIS AND THE SYSTEMS.

KEEP THE MANUFACTURER PROVIDED PROTECTIVE COVERINGS ON FLOOR, DRAPES, FLOORS, AND FRESH DRAINS DURING CONSTRUCTION. REMOVE COVERINGS AT THE TERMINATION OF THE WORK AND POLISH EXPOSED SURFACES.

12A-1.7 OPERATIVE AND MAINTENANCE INSTRUCTIONS

COLLECT AND COMPLETE A COMPLETE BROCHURE OF FINISHED MATERIALS AND EQUIPMENT FURNISHED AND INSTALLED ON THIS PROJECT. INCLUDE OPERATIONAL AND MAINTENANCE INSTRUCTIONS, MANUFACTURER'S CATALOGS, WIRING DIAGRAMS, PARTS LISTS, APPROVED SHOP DRAWINGS, AND DESCRIBING LABELS PROVIDED BY THE MANUFACTURER. INCLUDE AN INSIDE COVER SHEET THAT LISTS THE PROJECT NAME, DATE, OWNER, ARCHITECT, ENGINEER, GENERAL CONTRACTOR, SUBCONTRACTOR, AND AIR INDEX OF CONTENTS.

SUBMIT COPIES OF LITERATURE BOUND IN APPROVED BINDERS TO THE ARCHITECT AND OWNER AT THE TERMINATION OF THE WORK. PAPER, CARDS, STAPLES, RUBBER BANDS, AND WAXED ENVELOPES NOT BE CONSIDERED APPROPRIATE. FINISH APPROVAL OF FINISHING SYSTEMS WILL BE WITHHELD UNTIL THIS EQUIPMENT BROCHURE IS REVIEWED COMPLETE BY THE ARCHITECT, ENGINEER, AND OWNER.

12A-1.8 WORKMANSHIP

MAINTAIN EACH SYSTEM AND EACH ELEMENT THEREOF AGAINST ALL DEFECTS DUE TO FAULTY WORKMANSHIP, DESIGN OR MATERIAL FOR A PERIOD OF 12 MONTHS FROM DATE OF SUBSTANTIAL COMPLETION, UNLESS SPECIFIC REPAIR ARE NOTED TO CARRY A LONGER WARRANTY. IN THE CONSTRUCTION DOCUMENTS OR WORKMANSHIP STANDARD WORKMANSHIP EXCEEDS 12 MONTHS. REPAIR ALL DEFECTS OCCURRING WITHIN THE WARRANTY PERIOD(S) AS STATED IN THE GENERAL CONDITIONS AND DIVISION 1.

12A-1.9 CUTTING AND PAINTING

PERFORM CUTTING OF WALLS, FLOORS, CEILING, ETC. AS REQUIRED TO INSTALL WORK UNDER THIS SECTION. OBTAIN APPROVAL FROM THE ARCHITECT PRIOR TO CUTTING. DO NOT CUT OR REMOVE STRUCTURAL MEMBERS WITHOUT PRIOR APPROVAL FROM THE ARCHITECT. CUT HOLES AS SMALL AS POSSIBLE. GENERAL CONTRACTOR SHALL PATCH WALLS, FLOORS, ETC. AS REQUIRED BY WORK UNDER THIS SECTION. PATCHING SHALL MATCH THE ORIGINAL FINISH. ANY CONSTRUCTION, REPAIR AND REFINISH AREAS DISPOSED BY WORK TO THE CONTRARY OF ADJOINING SURFACES IN A MANNER SATISFACTORY TO THE ARCHITECT.

12A-1.10 ROUGH-IN

COORDINATE ROUGH-IN BEFORE FINISHING WITH GENERAL CONSTRUCTION. CONCEAL PIPING AND CONDUIT ROUGH-IN EXCEPT IN UNPAVED AREAS AND THERE OTHERWISE SHOWN.

12A-1.11 STRUCTURAL STEEL

STRUCTURAL STEEL USED FOR PIPE SUPPORTS, EQUIPMENT SUPPORTS, ETC. SHALL BE HEAVY CLEAN, AND CONFORM TO ASTM DESIGNATION A-36.

SUPPORT PIPING AND MECHANICAL EQUIPMENT AND PIPING FROM THE BUILDING STRUCTURE. DO NOT SUPPORT PIPING/EQUIPMENT FROM CEILING, OTHER MECHANICAL OR ELECTRICAL COMPONENTS, AND OTHER NON-STRUCTURAL ELEMENTS.

12A-1.12 ACCESS DOORS

PROVIDE ACCESS DOORS IN CEILING AND WALLS WHERE INDICATED OR REQUIRED FOR ACCESS TO CONCEALED VALVES AND EQUIPMENT INSTALLED UNDER THIS SECTION. PROVIDE COVERED ACCESS DOORS WITH DOOR, HANDLE, LOCK, AND KEYS. MANUFACTURED BY ALUMINUM, STEEL, BRASS, OR COPAL. OWNER AGREEMENT'S APPROVAL OF THE SIZE, LOCATION, AND COLOR BEFORE ORDERING.

UNDRERGROUND DOMESTIC WATER PIPING SHALL BE TYPE "A" SOFT TEMPER COPPER TUBING WITH FLARED COPPER ALLEY FITTINGS AND CONNECTIONS, OR TYPE "B" HARD TEMPER COPPER TUBING WITH CONVENTIONAL WROUGHT COPPER FITTINGS AND SOLVENT SOLDER (50/50) JOINTS. INSTALL AS FEW UNDRERGROUND COPPER PIPING JOINTS AS POSSIBLE. AT BUILDING SERVICE ENTRANCE, NO JOINTS SHALL BE INSTALLED UNLESS OVER WITHIN 5 FEET OF THE BUILDING. INSTALL DOMESTIC WATER PIPING BELOW GRADE OUTSIDE BUILDING AT ADEQUATE DEPTH TO PREVENT FREEZING.

12A-1.7 PROTECTION OF EQUIPMENT AND MATERIALS

STORE AND PROTECT FROM DAMAGE EQUIPMENT AND MATERIALS DELIVERED TO JOB SITE. COVER WITH WATERPROOF, TEAR-RESISTANT, HEAVY TAPE OR POLYETHYLENE PLASTIC AS REQUIRED TO PROTECT FROM PLASTER, DIRT, PAINT, WATER OR PHYSICAL DAMAGE. EQUIPMENT AND MATERIALS THAT HAS BEEN DAMAGED BY CONSTRUCTION ACTIVITIES WILL BE REJECTED, AND CONTRACTOR IS OBLIGATED TO FURNISH NEW EQUIPMENT AND MATERIALS OF A LIKE KIND.

KEEP FRESHNESS ROOM CLEAN FROM FOREIGN MATERIAL CREATED DURING WORK PERFORMED UNDER THIS CONTRACT. PRING, EQUIPMENT, ETC. SHALL HAVE A NEAT AND CLEAN APPEARANCE AT THE TERMINATION OF THE WORK.

PLUG OR CAP OPEN ENDS OF DUCTWORK AND PIPING SYSTEMS WHILE STORED OR INSTALLED DURING CONSTRUCTION WHEN NOT IN USE TO PREVENT THE ENTRANCE OF DEBRIS AND THE SYSTEMS.

KEEP THE MANUFACTURER PROVIDED PROTECTIVE COVERINGS ON FLOOR, DRAPES, FLOORS, AND FRESH DRAINS DURING CONSTRUCTION. REMOVE COVERINGS AT THE TERMINATION OF THE WORK AND POLISH EXPOSED SURFACES.

12A-1.7 OPERATIVE AND MAINTENANCE INSTRUCTIONS

COLLECT AND COMPLETE A COMPLETE BROCHURE OF FINISHED MATERIALS AND EQUIPMENT FURNISHED AND INSTALLED ON THIS PROJECT. INCLUDE OPERATIONAL AND MAINTENANCE INSTRUCTIONS, MANUFACTURER'S CATALOGS, WIRING DIAGRAMS, PARTS LISTS, APPROVED SHOP DRAWINGS, AND DESCRIBING LABELS PROVIDED BY THE MANUFACTURER. INCLUDE AN INSIDE COVER SHEET THAT LISTS THE PROJECT NAME, DATE, OWNER, ARCHITECT, ENGINEER, GENERAL CONTRACTOR, SUBCONTRACTOR, AND AIR INDEX OF CONTENTS.

SUBMIT COPIES OF LITERATURE BOUND IN APPROVED BINDERS TO THE ARCHITECT AND OWNER AT THE TERMINATION OF THE WORK. PAPER, CARDS, STAPLES, RUBBER BANDS, AND WAXED ENVELOPES NOT BE CONSIDERED APPROPRIATE. FINISH APPROVAL OF FINISHING SYSTEMS WILL BE WITHHELD UNTIL THIS EQUIPMENT BROCHURE IS REVIEWED COMPLETE BY THE ARCHITECT, ENGINEER, AND OWNER.

12A-1.8 WORKMANSHIP

MAINTAIN EACH SYSTEM AND EACH ELEMENT THEREOF AGAINST ALL DEFECTS DUE TO FAULTY WORKMANSHIP, DESIGN OR MATERIAL FOR A PERIOD OF 12 MONTHS FROM DATE OF SUBSTANTIAL COMPLETION, UNLESS SPECIFIC REPAIR ARE NOTED TO CARRY A LONGER WARRANTY. IN THE CONSTRUCTION DOCUMENTS OR WORKMANSHIP STANDARD WORKMANSHIP EXCEEDS 12 MONTHS. REPAIR ALL DEFECTS OCCURRING WITHIN THE WARRANTY PERIOD(S) AS STATED IN THE GENERAL CONDITIONS AND DIVISION 1.

12A-1.9 CUTTING AND PAINTING

PERFORM CUTTING OF WALLS, FLOORS, CEILING, ETC. AS REQUIRED TO INSTALL WORK UNDER THIS SECTION. OBTAIN APPROVAL FROM THE ARCHITECT PRIOR TO CUTTING. DO NOT CUT OR REMOVE STRUCTURAL MEMBERS WITHOUT PRIOR APPROVAL FROM THE ARCHITECT. CUT HOLES AS SMALL AS POSSIBLE. GENERAL CONTRACTOR SHALL PATCH WALLS, FLOORS, ETC. AS REQUIRED BY WORK UNDER THIS SECTION. PATCHING SHALL MATCH THE ORIGINAL FINISH. ANY CONSTRUCTION, REPAIR AND REFINISH AREAS DISPOSED BY WORK TO THE CONTRARY OF ADJOINING SURFACES IN A MANNER SATISFACTORY TO THE ARCHITECT.

12A-1.10 ROUGH-IN

COORDINATE ROUGH-IN BEFORE FINISHING WITH GENERAL CONSTRUCTION. CONCEAL PIPING AND CONDUIT ROUGH-IN EXCEPT IN UNPAVED AREAS AND THERE OTHERWISE SHOWN.

12A-1.11 STRUCTURAL STEEL

STRUCTURAL STEEL USED FOR PIPE SUPPORTS, EQUIPMENT SUPPORTS, ETC. SHALL BE HEAVY CLEAN, AND CONFORM TO ASTM DESIGNATION A-36.

SUPPORT PIPING AND MECHANICAL EQUIPMENT AND PIPING FROM THE BUILDING STRUCTURE. DO NOT SUPPORT PIPING/EQUIPMENT FROM CEILING, OTHER MECHANICAL OR ELECTRICAL COMPONENTS, AND OTHER NON-STRUCTURAL ELEMENTS.

12A-1.12 ACCESS DOORS

PROVIDE ACCESS DOORS IN CEILING AND WALLS WHERE INDICATED OR REQUIRED FOR ACCESS TO CONCEALED VALVES AND EQUIPMENT INSTALLED UNDER THIS SECTION. PROVIDE COVERED ACCESS DOORS WITH DOOR, HANDLE, LOCK, AND KEYS. MANUFACTURED BY ALUMINUM, STEEL, BRASS, OR COPAL. OWNER AGREEMENT'S APPROVAL OF THE SIZE, LOCATION, AND COLOR BEFORE ORDERING.

UNDRERGROUND DOMESTIC WATER PIPING SHALL BE TYPE "A" SOFT TEMPER COPPER TUBING WITH FLARED COPPER ALLEY FITTINGS AND CONNECTIONS, OR TYPE "B" HARD TEMPER COPPER TUBING WITH CONVENTIONAL WROUGHT COPPER FITTINGS AND SOLVENT SOLDER (50/50) JOINTS. INSTALL AS FEW UNDRERGROUND COPPER PIPING JOINTS AS POSSIBLE. AT BUILDING SERVICE ENTRANCE, NO JOINTS SHALL BE INSTALLED UNLESS OVER WITHIN 5 FEET OF THE BUILDING. INSTALL DOMESTIC WATER PIPING BELOW GRADE OUTSIDE BUILDING AT ADEQUATE DEPTH TO PREVENT FREEZING.

12A-1.7 PROTECTION OF EQUIPMENT AND MATERIALS

STORE AND PROTECT FROM DAMAGE EQUIPMENT AND MATERIALS DELIVERED TO JOB SITE. COVER WITH WATERPROOF, TEAR-RESISTANT, HEAVY TAPE OR POLYETHYLENE PLASTIC AS REQUIRED TO PROTECT FROM PLASTER, DIRT, PAINT, WATER OR PHYSICAL DAMAGE. EQUIPMENT AND MATERIALS THAT HAS BEEN DAMAGED BY CONSTRUCTION ACTIVITIES WILL BE REJECTED, AND CONTRACTOR IS OBLIGATED TO FURNISH NEW EQUIPMENT AND MATERIALS OF A LIKE KIND.

KEEP FRESHNESS ROOM CLEAN FROM FOREIGN MATERIAL CREATED DURING WORK PERFORMED UNDER THIS CONTRACT. PRING, EQUIPMENT, ETC. SHALL HAVE A NEAT AND CLEAN APPEARANCE AT THE TERMINATION OF THE WORK.

PLUG OR CAP OPEN ENDS OF DUCTWORK AND PIPING SYSTEMS WHILE STORED OR INSTALLED DURING CONSTRUCTION WHEN NOT IN USE TO PREVENT THE ENTRANCE OF DEBRIS AND THE SYSTEMS.

KEEP THE MANUFACTURER PROVIDED PROTECTIVE COVERINGS ON FLOOR, DRAPES, FLOORS, AND FRESH DRAINS DURING CONSTRUCTION. REMOVE COVERINGS AT THE TERMINATION OF THE WORK AND POLISH EXPOSED SURFACES.

12A-1.7 OPERATIVE AND MAINTENANCE INSTRUCTIONS

COLLECT AND COMPLETE A COMPLETE BROCHURE OF FINISHED MATERIALS AND EQUIPMENT FURNISHED AND INSTALLED ON THIS PROJECT. INCLUDE OPERATIONAL AND MAINTENANCE INSTRUCTIONS, MANUFACTURER'S CATALOGS, WIRING DIAGRAMS, PARTS LISTS, APPROVED SHOP DRAWINGS, AND DESCRIBING LABELS PROVIDED BY THE MANUFACTURER. INCLUDE AN INSIDE COVER SHEET THAT LISTS THE PROJECT NAME, DATE, OWNER, ARCHITECT, ENGINEER, GENERAL CONTRACTOR, SUBCONTRACTOR, AND AIR INDEX OF CONTENTS.

Revisions

Rev	Date	By	Description
1			
2			
3			
4			
5			
6			
7			
8			
9			
10			

Author
JAN C. RUSSELL, AIA
ARCHITECTURE-PLANNING
2650 BOGGS ROAD
LOS ANGELES, CA 90007
TELEPHONE (800) 490-8700

EMAIL: jcr@rcadrummer.com
www.russellarchitects.com

Copy

FOR INFORMATION ONLY

CASHWRAP DETAIL GENERAL NOTES

1. DETAIL IS SHOWN FORWARD. RECEPTER LOCATIONS SHOWN ON PLANS MAY DIFFER FROM DETAIL.
2. SET POWER PLANS FOR DISCUSSION DURING ELECTRICAL REQUIREMENTS.
3. SEE POWER PLANS FOR ADDITIONAL INFORMATION.

CASHWRAP DETAIL KEYED NOTES

1. PROVIDE ACCESSORY BOX RECESSED SUSPENDED ACCESS PANEL, ADJUSTMENT TO 4'-0" FOR GROUPING OF NETWORK, DATA, AND TELEPHONE CABLING.

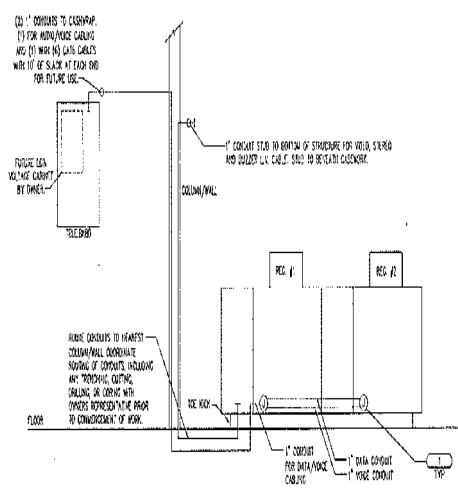

1 CASH WRAP DETAIL
N.T.S.

HAZARD SUBCONTRACTOR IS RESPONSIBLE FOR HAVING A
THOROUGH KNOWLEDGE OF ALL DRAWINGS AND SPECIFICATIONS
OF WORK RELATED TO THIS. THE FAILURE TO ACCURATELY
RENDER THIS KNOWLEDGE DOES NOT RELIEVE THE RESPONSIBILITY
OF PERFORMING HIS WORK PROPERLY. NO ADDITIONAL
DIMENSIONS OR NOTES, BE INCLUDED BECAUSE OF CONDITIONS
THAT OCCUR DUE TO FAILURE TO FAMILIARIZE WORKERS WITH
THE DRAWINGS.

HFA
HARRISON FRENCH
& ASSOCIATES, LTD.
805 37th Street, Suite 202
Bellevue, WA 98004
(425) 235-1700
(425) 235-1400
www.hfa.com

Drawn: WJH/ML Date: _____
 Check By: WJH
 Checked By: RLJ
 Sheet Number: **408** of **E3**

